

The Swan Inn
North Warnborough
Hook
Hampshire
RG29 1EX

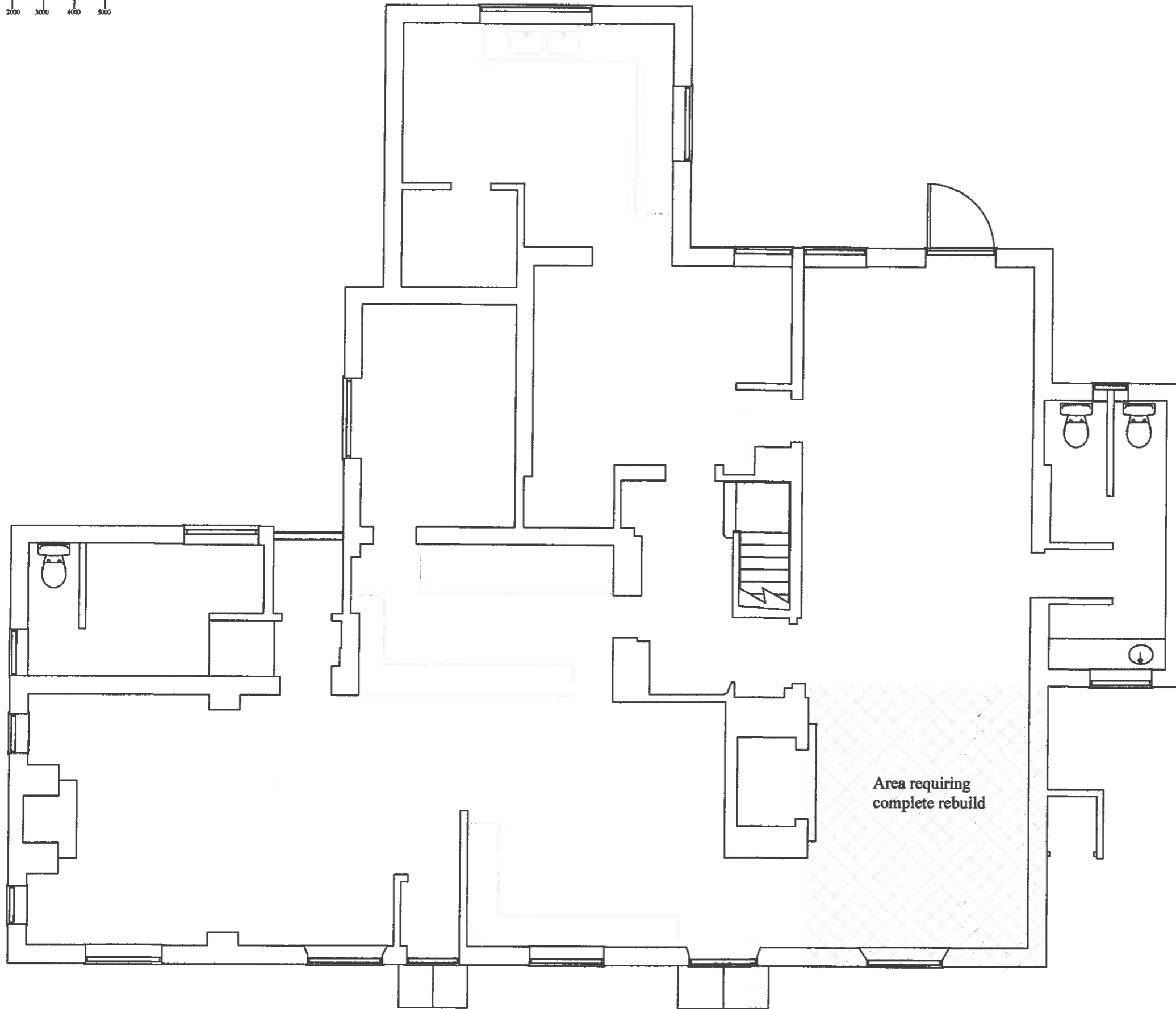



Ground floor plan

Notes

This drawing is copyright
 Figured dimensions are to be taken in preference to scaled and large scaled drawings in preference to small
 The builder is to carry out an inspection before start of work and satisfy himself of the extent of the work required
 Any discrepancies found within this drawing should be reported to the author before work commences
 Parts of the property which are covered or inaccessible have not been inspected and no responsibility is accepted for these items This includes underground pipework and drainage
 No work is to encroach onto neighbouring properties
 All work shall comply with British Standards, Codes of Practice and all other relevant legislation

Original paper size A2

Revisions

Project

The Swan Inn
 Hook Road North Warnborough
 Hook Hampshire
 RG29 1EX

Client

Hart District Council

Dwg. No.

08/14/14

Sheet

1 of 4

Date

November 14

Scale

N.T.S



The Project Support Practice
 Chartered Building Surveyors
 Surveying Concept & architectural design Surveying
 Project management Contract costing Claims consultants

Suite 12, Basepoint Business Centre Waterberry Drive
 Waterlooville Hampshire PO7 7TH
 Phone: 02392 257722 Mobil: 07578 67 63 65
 Email: t.p@hotmail.co.uk Web: www.projectsupport.co.uk

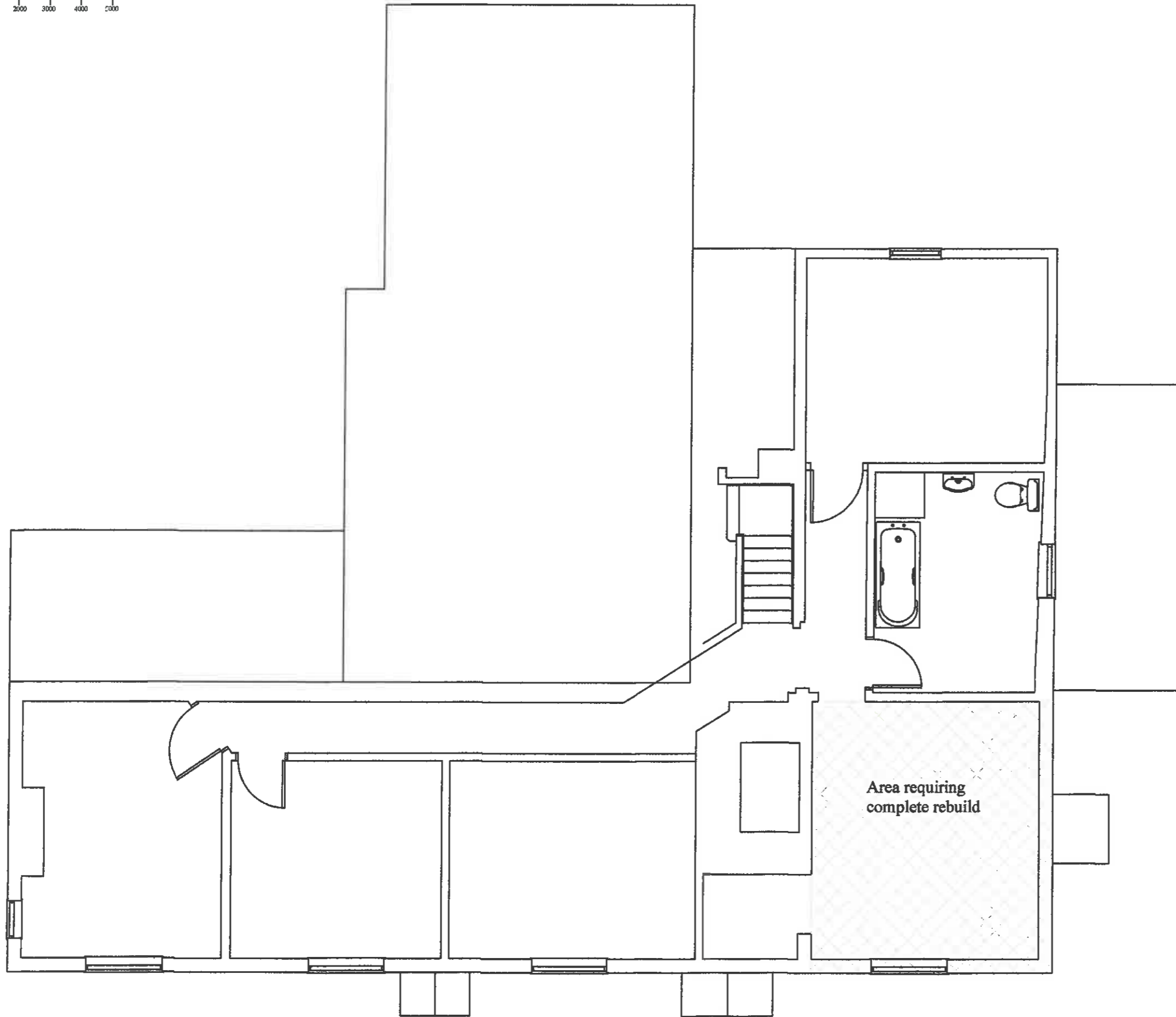
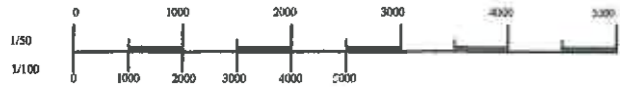

First floor plan

Notes

This drawing is copyright
 Figure dimensions are to be taken in preference to scaled and large scaled drawings in preference to small
 The builder is to carry out an inspection before start of work and satisfy himself of the extent of the work required
 Any discrepancies found within this drawing should be reported to the author before work commences
 Parts of the property which are covered or inaccessible have not been inspected and no responsibility is accepted for these items This includes underground pipework and drainage
 No work is to encroach onto neighbouring properties
 All work shall comply with British Standards, Codes of Practice and all other relevant legislation

Original paper size A2

Revisions

Project

The Swan Inn
 Hook Road North Warnborough
 Hook Hampshire
 RG29 1EX

Client

Hart District Council

Drg. No.

08/14/14

Sheet

2 of 4

Date

November 14

Scale

N.T.S.



The Project Support Practice

Chartered Building Surveyors
 Surveying Concept & architectural design Surveying
 Project management Contract costing Claims consultants

Suite 12, Basepoint Business Centre Waterberry Drive
 Waterlooville Hampshire PO7 7TH
 Phone: 02392 257722 Mobile: 07618 67 63 65
 Email: tpspp@h:tmccil.co.uk Web: www.project-support.co.uk

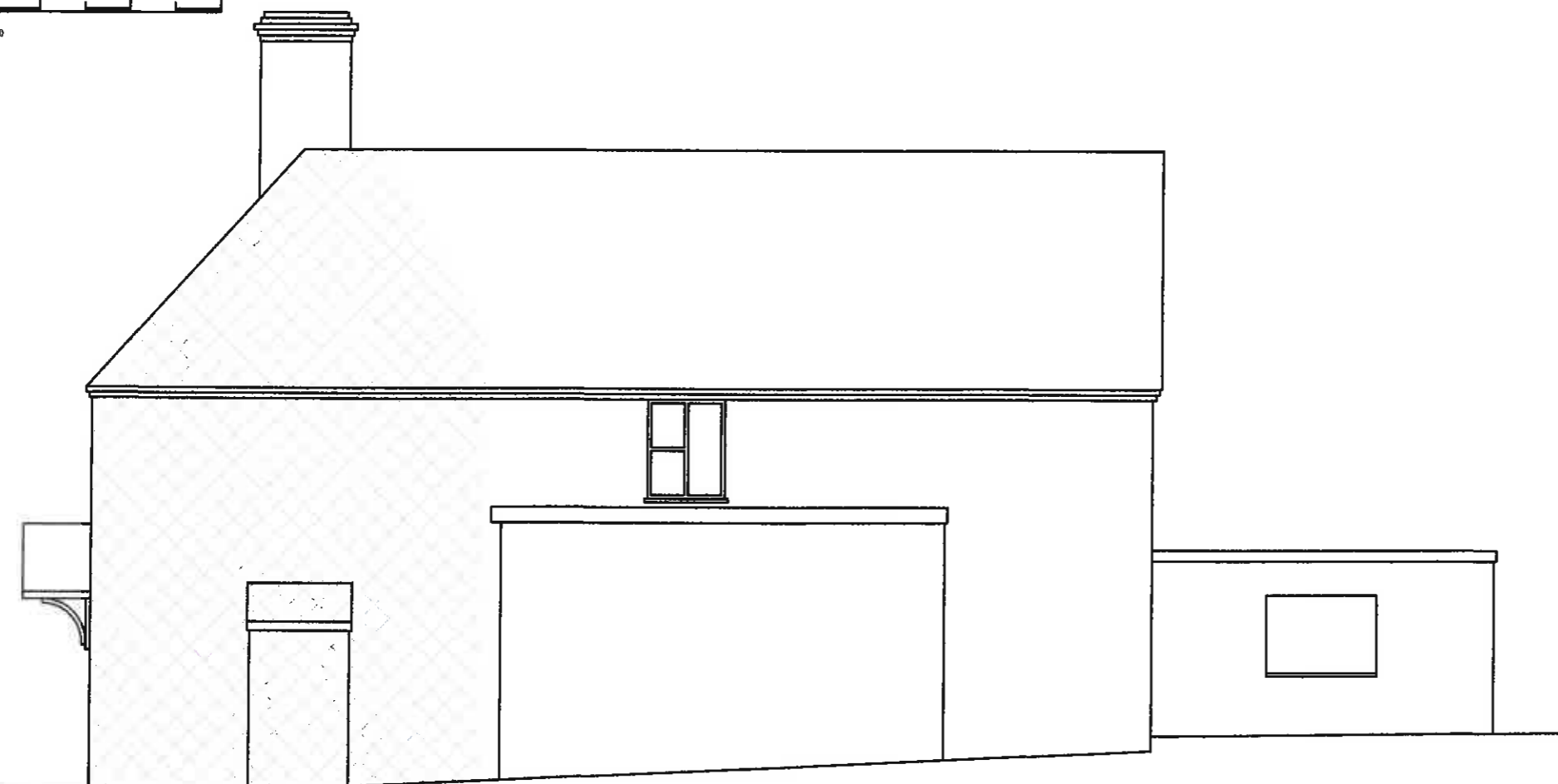

Side elevation north

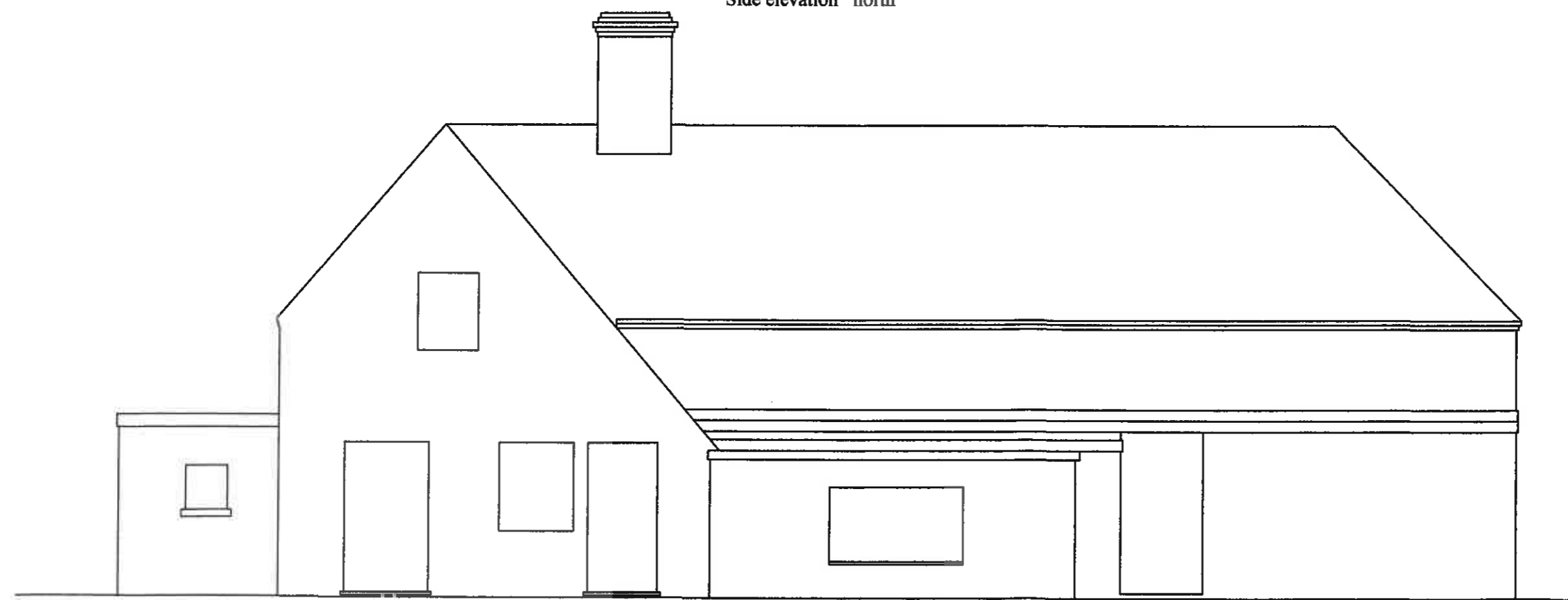

Rear elevation

Notes
 This drawing is copyright
 Figured dimensions are to be taken in preference to scaled and large scaled drawings in preference to small
 The builder is to carry out an inspection before start of work and satisfy himself of the extent of the work required
 Any discrepancies found within this drawing should be reported to the author before work commences
 Parts of the property which are covered or inaccessible have not been inspected and no responsibility is accepted for these items This includes underground pipework and drainage
 No work is to encroach onto neighbouring properties
 All work shall comply with British Standards, Codes of Practice and all other relevant legislation

Original paper size A2

Revisions

Project
 The Swan Inn
 Hook Road North Warnborough
 Hook Hampshire
 RG29 1EX

Client
 Hart District Council

Dwg. No.	Sheet
08/14/14	3 of 4
Date	Scale
November 14	N.T.S.

The Project Support Practice
 Chartered Building Surveyors
 Surveying Concept & architectural design Surveying
 Project management Contract costing Claims consultants

Suite 12, Bluepoint Business Centre Waterberry Drive
 Waterlooville Hampshire PO7 7TH
 Phone: 02392 257722 Mobile: 07888 67 63 05
 Email: psp@hotmail.co.uk Web: www.projectsupport.co.uk

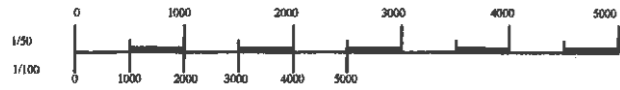

Side elevation south



Front elevation east

Notes

This drawing is copyright
 Figured dimensions are to be taken in preference to scaled and large scaled drawings in preference to small
 The builder is to carry out an inspection before start of work and satisfy himself of the extent of the work required
 Any discrepancies found within this drawing should be reported to the author before work commences
 Parts of the property which are covered or inaccessible have not been inspected and no responsibility is accepted for these items This includes underground pipework and drainage
 No work is to encroach onto neighbouring properties
 All work shall comply with British Standards, Codes of Practice and all other relevant legislation

Original paper size A2

Revisions

Project

The Swan Inn
 Hook Road North Warnborough
 Hook Hampshire
 RG29 1EX

Client

Hart District Council

Dwg. No.

08/14/14

Sheet

4 of 4

Date

November 14

Scale

N.T.S.



Suite 12, Basepoint Business Centre, Waterberry Drive
 Waterlooville Hampshire PO7 7TH
 Phone: 02392 257722 Mobile: 07788 67 63 65
 Email: tpp@hotmail.co.uk Web: www.projectsupport.co.uk